Conditions of Confinement Within a DoD Level III Correctional Facility

Peter Grande, CCE

Chief of Staff

United States Disciplinary Barracks

Judicial Conference and Continuing Legal Education Program CAAF ~10 March 2011

DoD Corrections Authority

- Title 10 USC, Chapter 47, UCMJ
- Title 10 USC, Chapter 48, Military Correctional Facilities
- DoD Directive 1325.04
  - Confinement of Military Prisoners and Administration of Military Correctional Programs and Facilities
- DoD Instruction 1325.7
  - Administration of Military Correction Facilities and Clemency and Parole Authority
- AR 190-47, The Army Corrections System

Army Corrections System

Correctional Facilities

LEVEL III
USDB
Maximum Security
Prison

LEVEL II
Pretrial Confinement and
Minimum/Medium Security
Prison

LEVEL I
Jail Operation
Pretrial and
Short Term
Post-Trial
Confinement

UNCLASSIFIED

DoD Facilities – Pre-BRAC

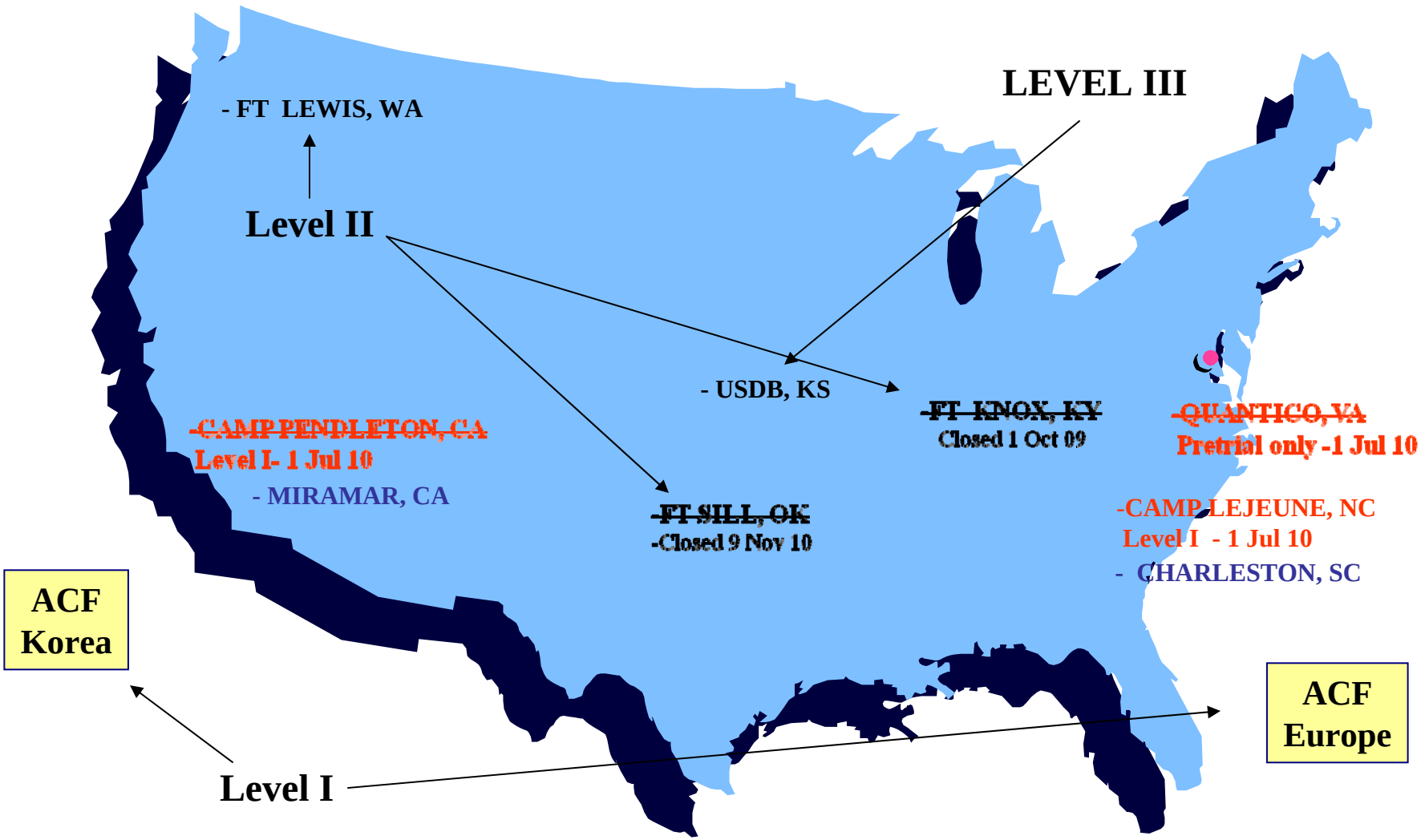

UNCLASSIFIED

DoD Facilities - Post-BRAC

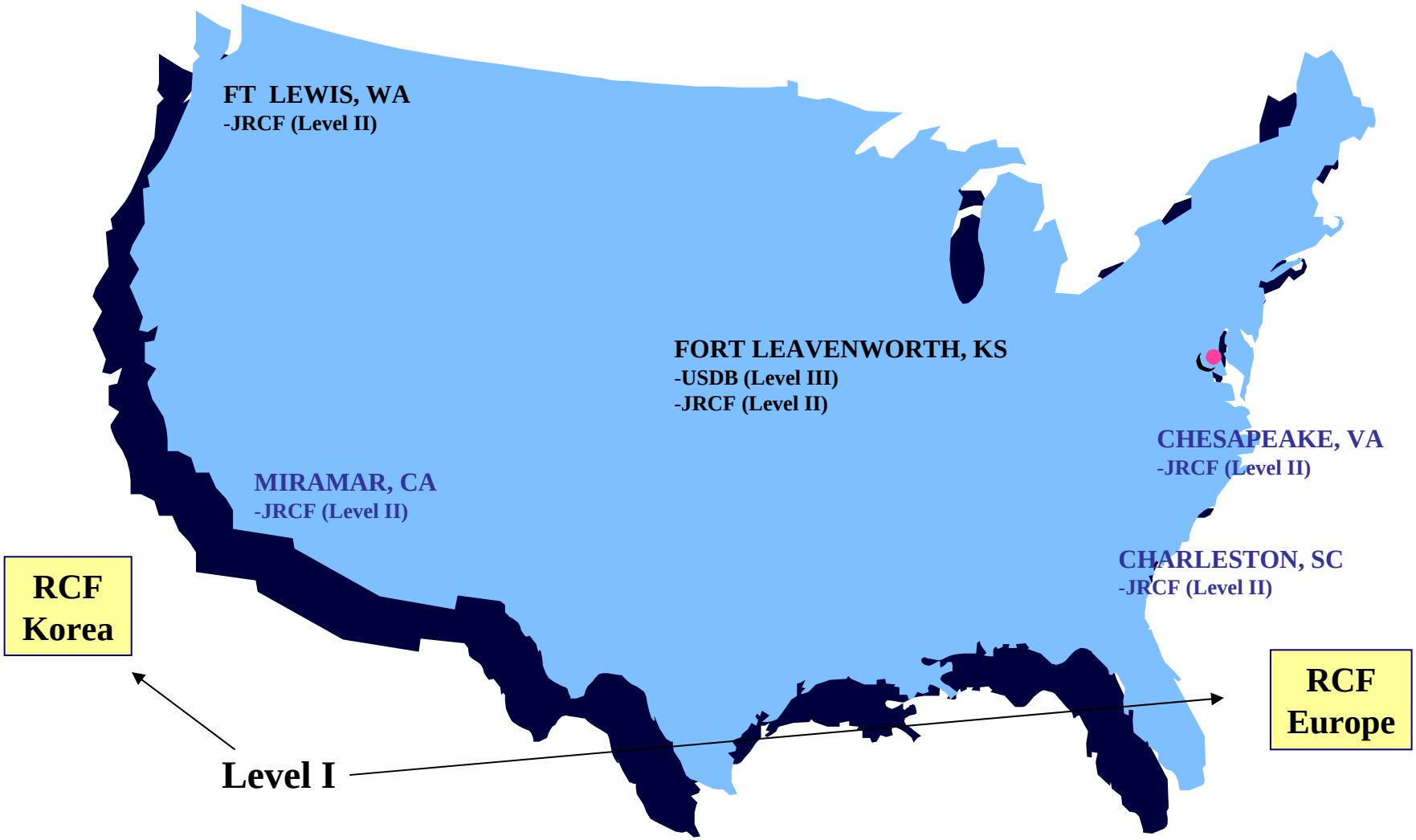

UNCLASSIFIED

USDB

Mission Statement

Incarcerate U.S. Military prisoners sentenced to long terms of confinement. Conduct correctional and treatment programs to maintain good order and discipline and reduce recidivism upon release. On order, conducts execution of condemned military prisoners.

USDB

General Information

- BG Thomas F. Barr – Considered the “Founder of the USDB”
- Oldest Federal Prison in U.S. in Continuous Operation
- Only Maximum Security Prison in Department of Defense
- Accredited by the American Correctional Association (ACA) Since 1988
- Last Execution 1961
- Last Disturbance 2010
- Last Escape 1998

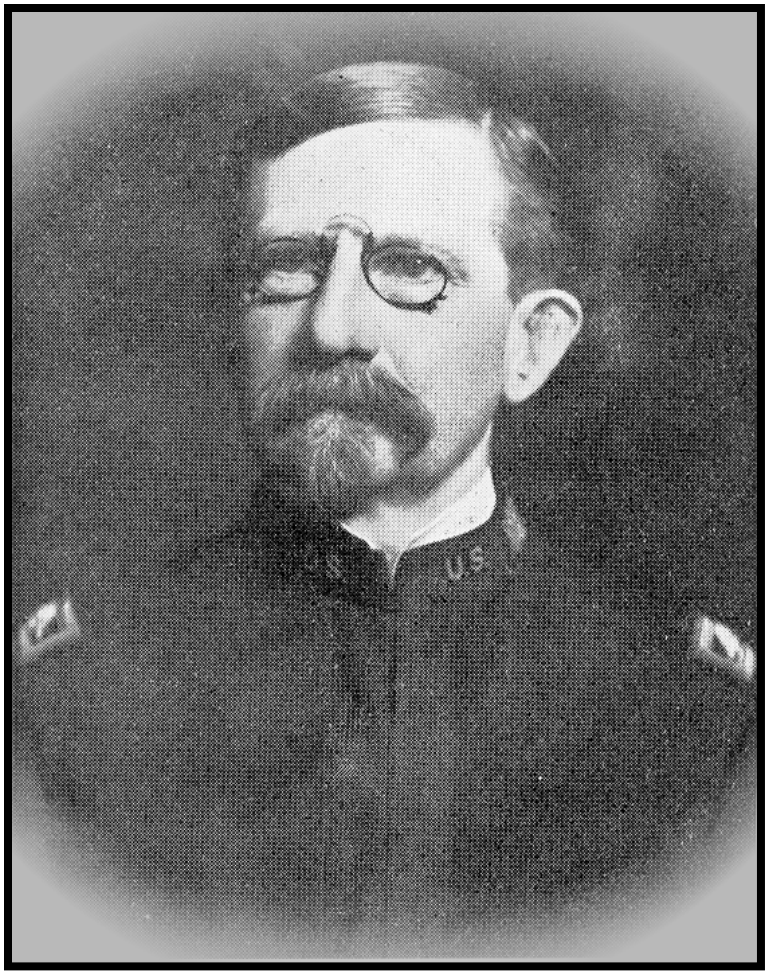

Conditions of Confinement

- Education, Training, Rehabilitation and Welfare
- Physical Structure
- Medical and Dental
- Freedom of Religion
- Quality of Food

“Old” USDB

UNCLASSIFIED

US Military Prison West

“Alcatraz”

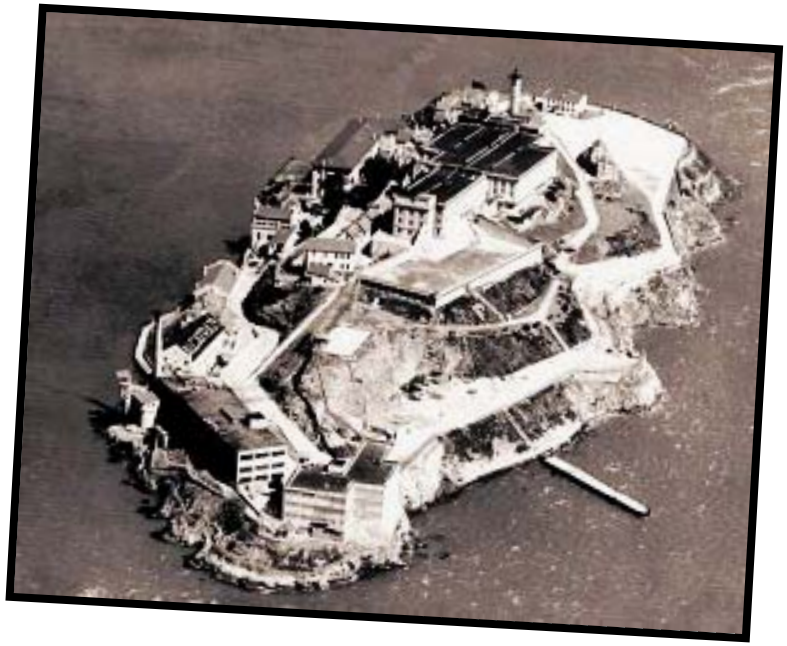

UNCLASSIFIED

US Military Prison East

“Castle Williams”

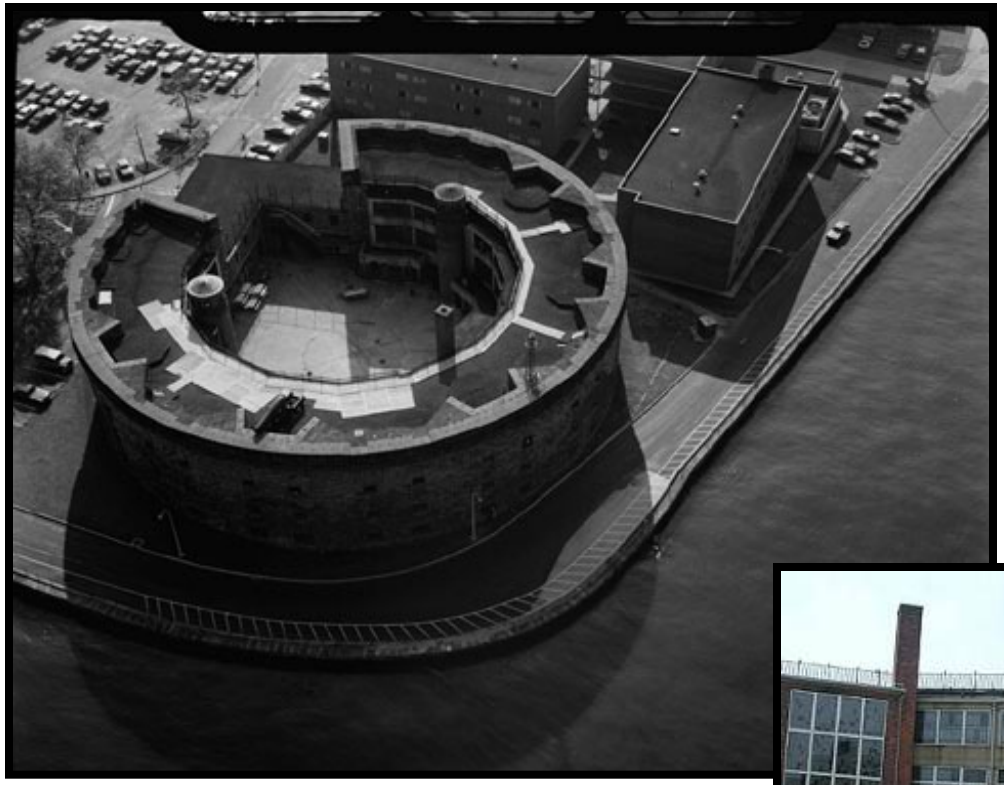

UNCLASSIFIED

USDB Trusty Unit

UNCLASSIFIED

"New" USDB

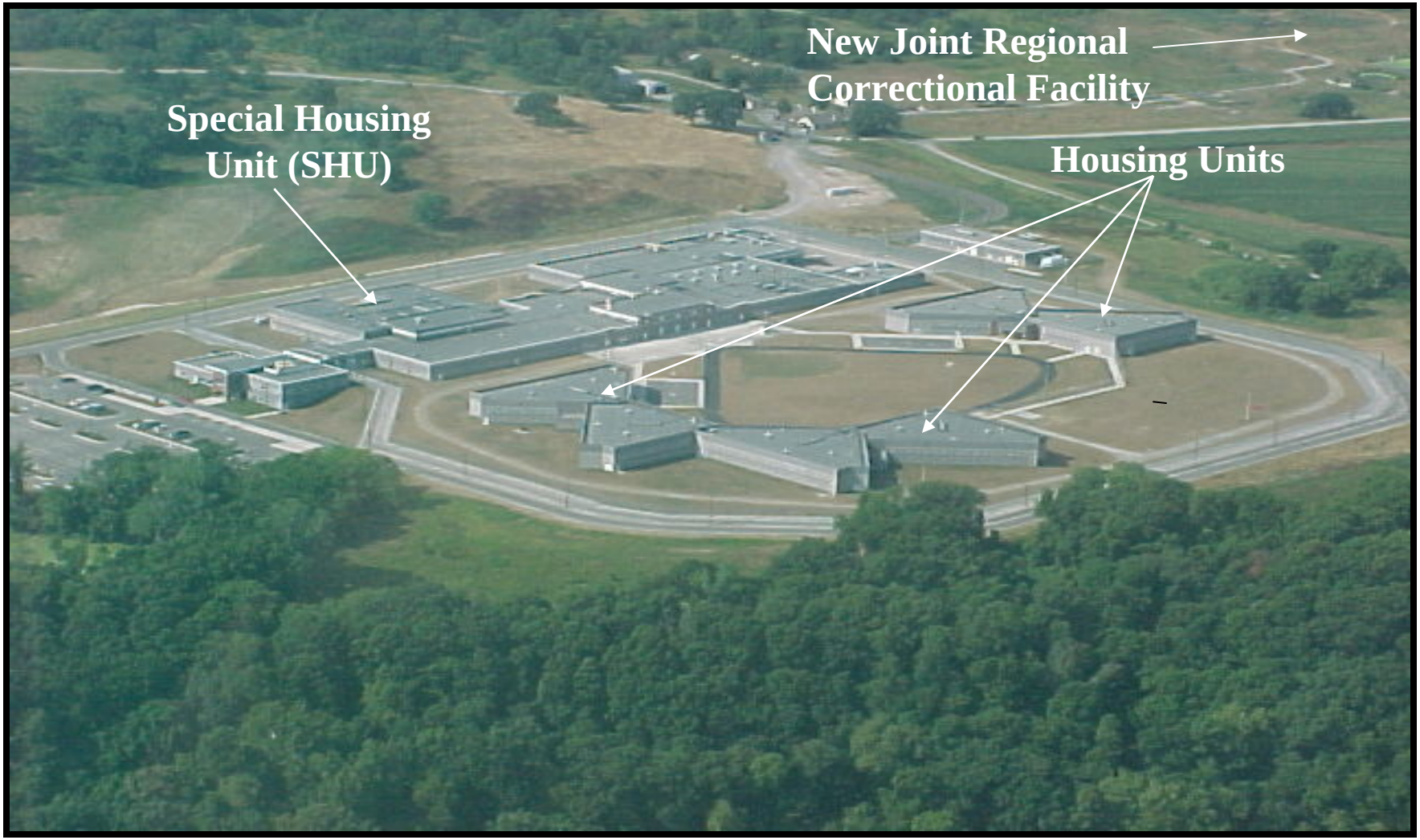

Completed in Aug 2002; 1st inmates arrived Sept 2002; $67.8 million; maximum of 515 cells

General Housing Unit

UNCLASSIFIED

General Housing Unit Cell

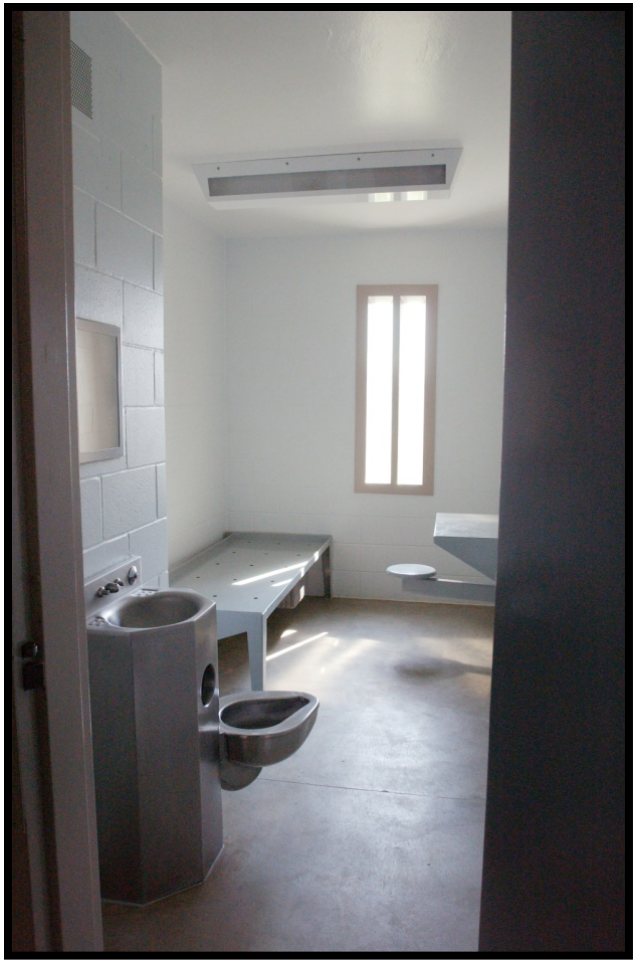

UNCLASSIFIED

Educational Programs

- Functional Academic Skills Training (FAST)
- College Preparatory Classes
- College Academic Classes
- College Vocational Technical Classes
- Educational/Vocational Counseling
- Independent Study College Correspondence Courses
- Testing
- DANTES Certification Programs
- Department of Labor Apprenticeship Programs

Apprenticeship/Vocational Training

Apprenticeship Programs

- Dental Assistant
- Graphic Designer
- Screen Printer
- Welder

Installation Support

- Painting
- Structures
- Maintenance

Vocational Work Details

- Graphic Arts
- Embroidery
- Textile Repair
- Woodworking/Historical Millwork
- Barbering (Kansas State Licensing)

Vocational Training/Offset Savings

Embroidery

Graphic Arts

Historical Millwork

Textile Repair

Over $11 Million in Offset Savings to DoD in FY10

UNCLASSIFIED

Treatment Programs

Assessment Division:

- Conducts Archival Research
- Assesses Internal and External Risk
- Develops Risk Assessment Management Plan (Links Classification to Risk Assessment)

Mental Health Division:

- Conducts Psychometric Tests to Assess Inmate Functioning
- Treats all Mentally Ill Inmates
- Coordinates Psychiatric Services

Rehabilitation Division:

- Coordinates Treatment Groups
  - Victim Impact Education
  - Reasoning and Rehabilitation
  - Anger Management
  - Chemical Abuse and Addiction Program
  - Assaultive Offenders Program
  - Sex Offenders Treatment Program
- Coordinates Self Growth Programs
  - Alcoholics Anonymous
  - Narcotics Anonymous

Medical/Dental Clinics

Religious Programs

- Worship Services
- Religious Education
- Music
- Religious Classes and Meetings
- Counseling and Faith Support Groups
- Supports Over 37 Different Religions

Parole and Clemency

- USDB Recommends - Service Clemency And Parole Boards Decide
- Military Prisoners Eligible For Parole After 1/3 Of Sentence
- 87 Inmates On Military Parole/114 Federal Parole
- Military Inmates In FBOP And On Parole Considered For Clemency Annually
- 54 Inmates On Military MSR/10 Federal MSR

Inmate Population

Demographics

Total Inmates	441
Death Sentence	6
Life Sentence w/o Parole	14
Life Sentence	21
10 years or More	262
Officers	26

Current as of :
1 March 2011

UNCLASSIFIED

Schedule of Calls

- 0500 First Call
- 0530 Breakfast Call
- 0650 Work Call
- 1155 Lunch Call
- 1300 Work Call
- 1625 Dinner Call
- 1800 Activities Call (sports, library, education)
- 1900 Visitation
- 2200 Night Work Call
- 2205 Lockdown

Center for Corrections Excellence

UNCLASSIFIED

United States Disciplinary Barracks

UNCLASSIFIED